

NOTES
 Site survey undertaken using Intel Falcon 8+ drone in September 2022. Ordnance Survey data reproduced with the permission of the controller of H.M.S.O. Crown copyright licence No. 100022432. This drawing is copyright and property of Oaktree Environmental Ltd.

Rev:	Date:	Init:	Description:
-	14.03.23	JH	Initial drawing
A	14.04.23	IA	Layout amendments
B	04.05.23	IA	Layout changes as required by EA
C	17.07.23	JH	Parking amended
D	17.08.23	JH	Fence added

KEY:

- Planning boundary
- Sealed buildings
- Concreted areas
- H Hydrant
- MH Manhole
- G Gully
- Fall direction arrows
- Paved areas
- Un-surfaced areas
- Schwegler 15P bird/bat terrace
- Surface water drainage
- Foul drainage

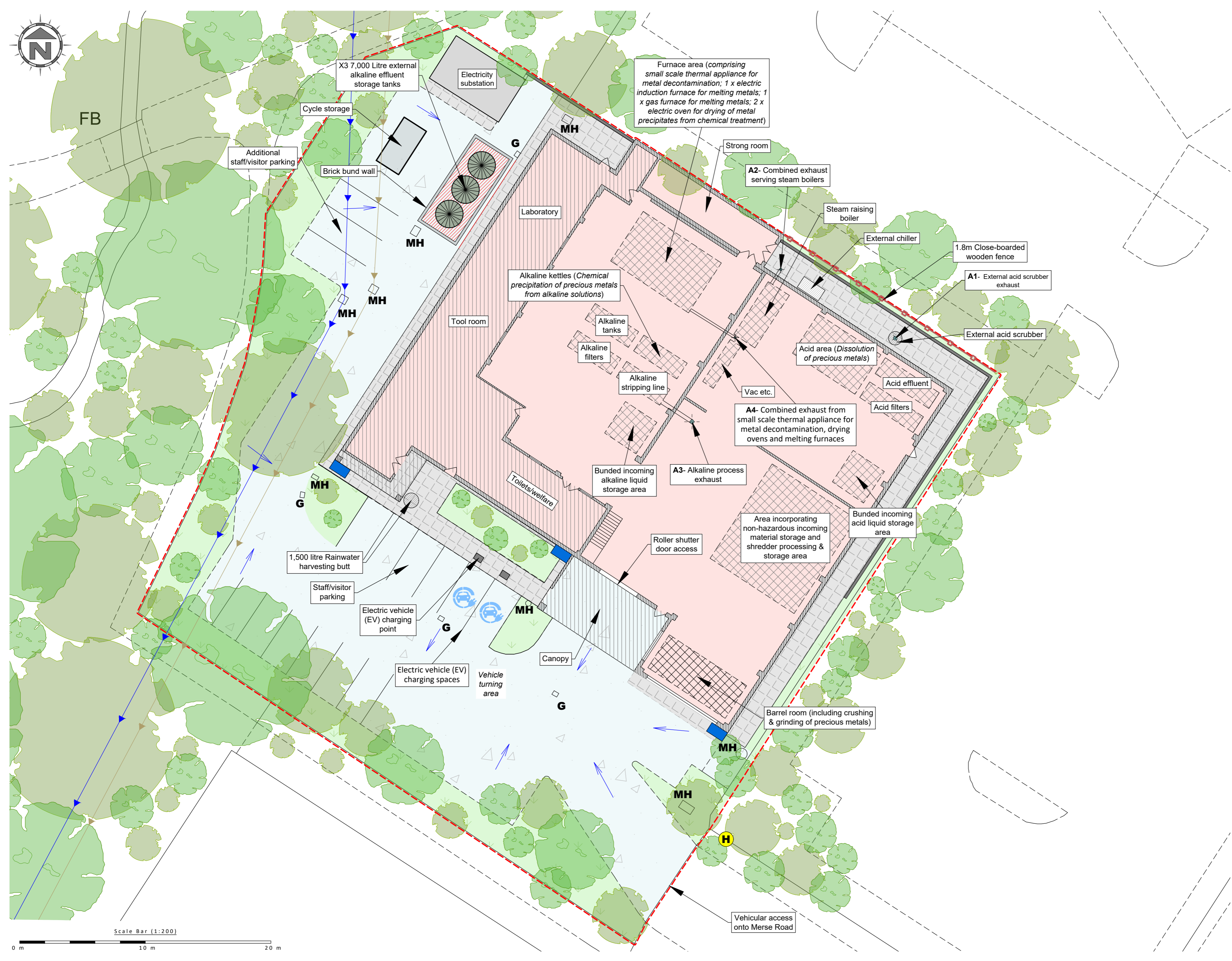

Oaktree Environmental Ltd
 Waste, Planning and Environmental Consultants

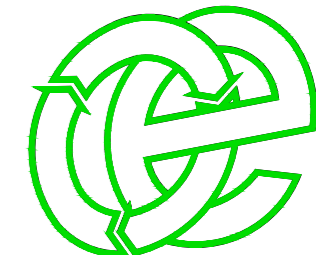

DRAWING TITLE
 PROPOSED LAYOUT PLAN

CLIENT
 Kaug Refinery Services Ltd

PROJECT/SITE
 10 Merse Road, North Moons Moat, Redditch, B98 9HL

SCALE @ A2 1:200 **CLIENT NO** 2765 **JOB NO** 009

DRAWING NUMBER 2765-009-04 **REV** D **STATUS** Issued

DRAWN BY JH/IA **CHECKED** RS/DY **DATE** 17.08.23

Lime House, Road Two, Winsford, Cheshire, CW7 3QZ
 t: 01606 558833 | e: sales@oaktree-environmental.co.uk

